

# FESTIVAL LOCATION MAP

**Out of the Box**  
The Midlife Crisis of the Digital Revolution

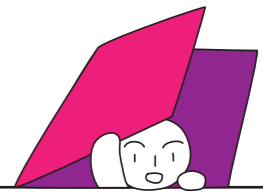

- INFODESK
- TICKETING
- PRESS CENTER
- WALK TO POSTCITY

**B** SHUTTLE TRANSFER DIRECTLY TO ST. FLORIAN MONASTERY  
(on Saturday 7.9., permanent between 13:00 – 22:30)

**S** PÖSTLINGBERG TRAM 50  
(Please note: you need a separate ticket to the Pöstlingberg Tram)

**S** TRAMWAY LINES 1,2,3,4 LINZ AG LINIEN  
(A purchased Festival Pass entitles the holder to ride Lines 1, 2, 3, & 4 free of charge\*\* from September 5-9, 2019)

\*\* Our sincere thanks to LINZ AG!

- 1 ST. FLORIAN MONASTERY
  - 2 POSTCITY
  - 3 MUSIKTHEATER LINZ \*
  - 4 ST. MARY'S CATHEDRAL
  - 5 OÖ KULTURQUARTIER
  - 6 MOVIEMENTO
  - 7 ATELIERHAUS SALZAMT
  - 8 HOFKABINETT \*
  - 9 UNIVERSITY OF ART AND DESIGN LINZ
  - 10 LENTOS ART MUSEUM
  - 11 DONAUPARK
  - 12 BRUCKNERHAUS
  - 13 ARS ELECTRONICA CENTER
  - 14 STADTWERKSTATT
  - 15 ST. JOSEF PARISH CHURCH \*
  - 16 ANTON BRUCKNER PRIVATE UNIVERSITY
- \* Associated Program

This year's Festival Saturday has a very special attraction in store: an excursion to **St. Florian Monastery**. This is the undisputed hot spot of the "AI x Music Festival": whether in the Marmorsaal, church, crypt or undercroft – the impressive facilities of this spiritual center provide a perfect setting for reflecting on the future role of intelligent machines and how we understand ourselves as humans.

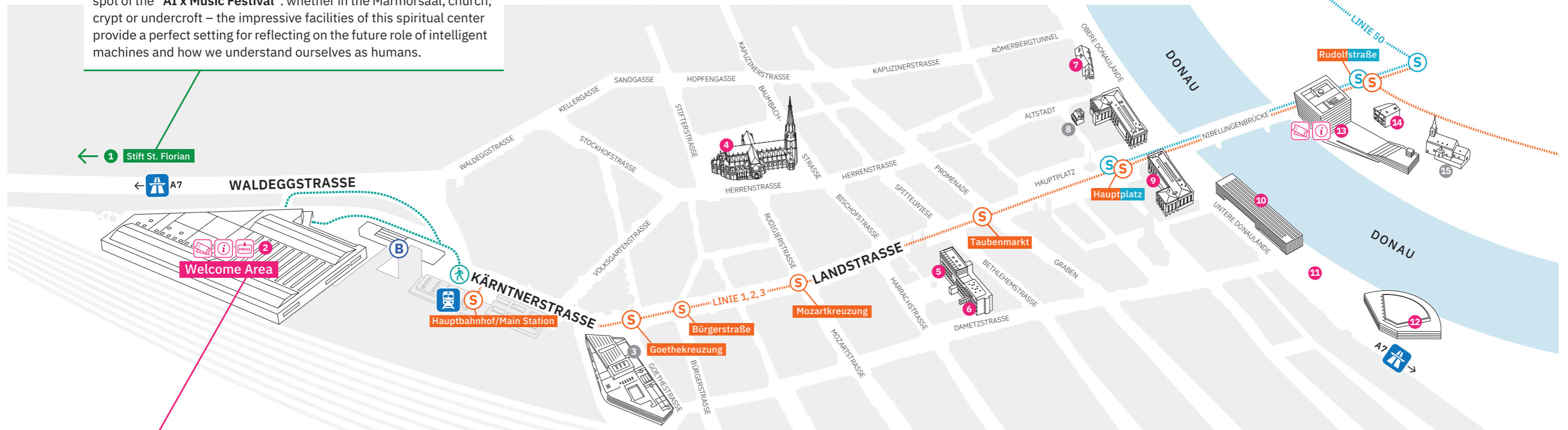

The Info and Artist Desk, the Ticketing Counter, the Press Desk and the WE GUIDE YOU Desk of the Ars Electronica 2019 are located in the POSTCITY. Reserved or prepaid tickets can be picked up here.